

NOTICE!!

These documents have been scanned!

Do not place un-scanned documents beneath this notice!

Do not remove this notice from this file!

GPO Jacket No. 560-102
Print Order 61540
Rise Business Services, LLC
Job=AZ15 5/10/2019



Box Number= AZ15031



Claim Begin-End: AMC429624-AMC429624

1 Initial Receipt



AZ15031-15

AMC429540-AMC429995

AMCH#

DATE CLOSED

REMARKS

429624

AMCH#	DATE CLOSED	REMARKS
429624		

**NO WARRANTY IS MADE BY BLM
FOR USE OF THE DATA FOR
PURPOSES NOT INTENDED BY BLM**

United States Department of the Interior
Bureau of Land Management
LANDS/RECREATION & PLANNING
ONE N CENTRAL AVE
PHOENIX, AZ 85004 -2203
Phone: 602-417-9200

Receipt

No: 3159194

Transaction #: 3251711	
Date of Transaction: 10/30/2014	
CUSTOMER:	
CASEY HADERLY 5039 E YALE ST PHOENIX,AZ 85008-2517 US	

LINE #	QTY	DESCRIPTION	REMARKS	UNIT PRICE	TOTAL
1	1.00	LOCATABLE MINERALS / MINING CLAIMS- NEW,UNADJUD, ONE OR MORE AUTH NOS / NEW MINING CLAIMS LOCATION FEE CASES: AMC429624/\$37.00		- n/a -	37.00
2	1.00	LOCATABLE MINERALS / MINING CLAIMS- NEW,UNADJUD, ONE OR MORE AUTH NOS / NEW MINING CLAIM PROCESSING FEE CASES: AMC429624/\$20.00		- n/a -	20.00
3	1.00	LOCATABLE MINERALS / MINING CLAIMS- NEW,UNADJUD, ONE OR MORE AUTH NOS / NEW MINING CLAIMS MAINTENANCE FEE CASES: AMC429624/\$155.00		- n/a -	155.00
TOTAL:					\$212.00

PAYMENT INFORMATION			
1	AMOUNT:	212.00	POSTMARKED: N/A
	TYPE:	CHECK	RECEIVED: 11/03/2014
	CHECK NO:	465	
	NAME:	LAPERNA, DEAN 5039 E YALE ST PHOENIX AZ 85008 US	

REMARKS

This receipt was generated by the automated BLM Collections and Billing System and is a paper representation of a portion of the official electronic record contained therein.

NOTICE!!

These documents have been scanned!

Do not place un-scanned documents beneath this notice!

Do not remove this notice from this file!

GPO Jacket No. 560-102
Print Order 61540
Rise Business Services, LLC
Job=AZ15 5/10/2019



Box Number= AZ15031



Claim Begin-End: AMC429624-AMC429624

2 Correspondence



AZ15031-15

AMC429540-AMC429995

United States Department of the Interior
Bureau of Land Management
 LANDS/RECREATION & PLANNING
 ONE N CENTRAL AVE
 PHOENIX, AZ 85004 -2203
 Phone: 602-417-9200

Receipt

No: 3402716

Transaction #: 3501298		ENTERED SEP 29 2015
Date of Transaction: 09/28/2015		
CUSTOMER: <i>Az 635 (Signature) pd</i>		
DEAN LAPERNA 5039 E YALE ST PHOENIX, AZ 85008-2517 US	<i>Amendment placed on top of original loc. notice signed the Location Notice.</i>	

LINE #	QTY	DESCRIPTION	REMARKS	UNIT PRICE	TOTAL
1	1.00	LOCATABLE MINERALS / MINING CLAIMS- NOT NEW-UNADJUD, ONE AUTH NO. ONLY / MINING CLAIM MONEY RECEIVED CASES: AMC429624/\$10.00	AMD (1)	- n/a -	10.00
TOTAL:					\$10.00

PAYMENT INFORMATION			
NOTE: Items will appear on credit card statement as "Bureau of Land Mgmt CO".			
1	AMOUNT:	10.00	POSTMARKED: N/A
	TYPE:	CREDIT CARD	RECEIVED: 09/28/2015
	NAME:	LAPERNA, DEAN 5039 E YALE ST PHOENIX AZ 85008-2517 US	
	CARD NO:	XXXXXXXXXXXX4898	AUTH CODE: 164738
	NAME ON CARD:	DEAN LAPERNA	
	EXPIRES:	08/2019	
	SIGNATURE:		

REMARKS

This receipt was generated by the automated BLM Collections and Billing System and is a paper representation of a portion of the official electronic record contained therein.

AMENDMENT

**3800 (9310) PB
AMC429624**

RECEIVED
STATE OFFICE

2015 SEP 28 P 3:38

PHOENIX, ARIZONA

289/1



United States Department of the Interior



BUREAU OF LAND MANAGEMENT
Arizona State Office
One North Central Avenue, Suite 800
Phoenix, Arizona 85004-4427
www.blm.gov/az

AUG 25 2015

In Reply Refer To:
3800 (9310) PB
AMC429624

CERTIFIED MAIL - RETURN RECEIPT REQUESTED No. 7014 2870 0000 7992 4563

NOTICE

DEAN LAPERNA : This Notice Affects the Claims
5039 E YALE ST : Shown in the Block Below.
PHOENIX, AZ 85008-2517 :

AMC429624
CHUPACABRA MINE NO 2

*Cured 9/28/15
PB*

Mining Claim Location Notice(s) – Amendment(s) Required

Pursuant to Title 43 Code of Federal Regulations (CFR) 3832.1, the Bureau of Land Management (BLM), Arizona State Office, received your notices of location for recording mining claims. In accordance with 43 CFR 3832.12, the claims listed above cannot be accepted as filed and must be amended as noted below.

Both claimants' names are typed on the location notice. Signed signatures are required on the signature line. You must provide your signature and current mailing address on the mining claim location notice.

An amendment must be filed for each claim listed above to correct the defects identified. There is a \$10 BLM processing fee for each amendment. The amendments must be received by BLM within 30 days of your receipt of this notice. If the amendments are not received within the 30 day timeframe the mining claims will be declared null and void.

*waiting on
cert card only*

If additional information is required, please contact Pauline Brown at 602-417-9360. Please include your AMC serial number(s) on all correspondence.

Sincerely,

A handwritten signature in black ink that reads "Rebecca Heick". The signature is written in a cursive style with a large, prominent "R" at the beginning.

Rebecca Heick
Acting Deputy State Director
Lands and Minerals Division



USPS Tracking®



[Customer Service >](#)
Have questions? We're here to help.



[Get Easy Tracking Updates >](#)
Sign up for My USPS.

Tracking Number: **7014287000079924563**

Product & Tracking Information

Postal Product: **Features:**
Certified Mail™

DATE & TIME	STATUS OF ITEM	LOCATION
September 2, 2015 , 2:17 pm	Delivered	PHOENIX, AZ 85008

Your item was delivered at 2:17 pm on September 2, 2015 in PHOENIX, AZ 85008

August 31, 2015 , 2:46 pm	Notice Left (No Authorized Recipient Available)	PHOENIX, AZ 85008
August 27, 2015 , 8:45 pm	Departed USPS Facility	PHOENIX, AZ 85026
August 26, 2015 , 6:35 pm	Arrived at USPS Facility	PHOENIX, AZ 85026

Available Actions

Track Another Package

Tracking (or receipt) number

7014287000079924563

[Track It](#)

Manage Incoming Packages

Track all your packages from a dashboard. No tracking numbers necessary.



[Sign up for My USPS >](#)

HELPFUL LINKS

- [Contact Us](#)
- [Site Index](#)
- [FAQs](#)

ON ABOUT.USPS.COM

- [About USPS Home](#)
- [Newsroom](#)
- [USPS Service Updates](#)
- [Forms & Publications](#)
- [Government Services](#)
- [Careers](#)

OTHER USPS SITES

- [Business Customer Gateway](#)
- [Postal Inspectors](#)
- [Inspector General](#)
- [Postal Explorer](#)
- [National Postal Museum](#)
- [Resources for Developers](#)

LEGAL INFORMATION

- [Privacy Policy](#)
- [Terms of Use](#)
- [FOIA](#)
- [No FEAR Act EEO Data](#)

Copyright © 2016 USPS. All Rights Reserved.

Search or Enter a Tracking Numt

SENDER: COMPLETE THIS SECTION

- Complete items 1, 2, and 3. Also complete item 4 if Restricted Delivery is desired.
- Print your name and address on the reverse so that we can return the card to you.
- Attach this card to the back of the mailpiece, or on the front if space permits.

1. Article Addressed to:

CASEY HADERLY
 6330 W CHRISTY DR
 GLENDALE, AZ 85304-3675
 931/PB/AMC429624

2. Article Number

*(Transfer from service label)***COMPLETE THIS SECTION ON DELIVERY**

A. Signature

X 

 Agent AddresseeB. Received by *(Printed Name)*

RECEIVED
 PHOENIX, ARIZONA

C. Date of Delivery

D. Is delivery address different from item 1? Yes

If YES, enter delivery address below:

 No

2015 AUG 31 P 3:08

PHOENIX, ARIZONA

3. Service Type

 Certified Mail® Priority Mail Express™ Registered Return Receipt for Merchandise Insured Mail Collect on Delivery4. Restricted Delivery? *(Extra Fee)* Yes

7014 2870 0000 7992 4556

UNITED STATES POSTAL SERVICE



First-Class Mail
Postage & Fees Paid
USPS
Permit No. G-10

- Sender: Please print your name, address, and ZIP+4® in this box•

UNITED STATES
DEPARTMENT OF THE INTERIOR
Bureau of Land Management
Arizona State Office
One N. Central Avenue, Suite 800
Phoenix, AZ 85004-4427



United States Department of the Interior

BUREAU OF LAND MANAGEMENT

Arizona State Office

One North Central Avenue, Suite 800

Phoenix, Arizona 85004-4427

www.blm.gov/az



AUG 25 2015

In Reply Refer To:

3800 (9310) PB

AMC429624

CERTIFIED MAIL - RETURN RECEIPT REQUESTED No. 7014 2870 0000 7992 4556

NOTICE

CASEY HADERLY	:	This Notice Affects the Claims
6330 W CHRISTY DR	:	Shown in the Block Below.
GLENDAL, AZ 85304-3675	:	

AMC429624
CHUPACABRA MINE NO 2

Mining Claim Location Notice(s) – Amendment(s) Required

Pursuant to Title 43 Code of Federal Regulations (CFR) 3832.1, the Bureau of Land Management (BLM), Arizona State Office, received your notices of location for recording mining claims. In accordance with 43 CFR 3832.12, the claims listed above cannot be accepted as filed and must be amended as noted below.

Both claimants' names are typed on the location notice. Signed signatures are required on the signature line. You must provide your signature and current mailing address on the mining claim location notice.

An amendment must be filed for each claim listed above to correct the defects identified. There is a \$10 BLM processing fee for each amendment. The amendments must be received by BLM within 30 days of your receipt of this notice. If the amendments are not received within the 30 day timeframe the mining claims will be declared null and void.

DD 9/2/15

If additional information is required, please contact Pauline Brown at 602-417-9360. Please include your AMC serial number(s) on all correspondence.

Sincerely,

A handwritten signature in black ink that reads "Rebecca Heick". The signature is written in a cursive style with a large, prominent 'R' and 'H'.

Rebecca Heick
Acting Deputy State Director
Lands and Minerals Division

NOTICE!!

These documents have been scanned!

Do not place un-scanned documents beneath this notice!

Do not remove this notice from this file!

GPO Jacket No. 560-102
Print Order 61540
Rise Business Services, LLC
Job=AZ15 5/10/2019



Box Number= AZ15031



Claim Begin-End: AMC429624-AMC429624

3 Transfers



AZ15031-15

AMC429540-AMC429995

**NO
DOCUMENTS
FOUND**

NO DOCUMENTS FOUND
NO DOCUMENTS FOUND

NOTICE!!

These documents have been scanned!

Do not place un-scanned documents beneath this notice!

Do not remove this notice from this file!

GPO Jacket No. 560-102
Print Order 61540
Rise Business Services, LLC
Job=AZ15 5/10/2019



Box Number= AZ15031



Claim Begin-End: AMC429624-AMC429624

4 Annual Filings



AZ15031-15

AMC429540-AMC429995

UNITED STATES
DEPARTMENT OF THE INTERIOR
BUREAU OF LAND MANAGEMENT
MAINTENANCE FEE WAIVER CERTIFICATION

453

EAG

427703
429624

FORM APPROVED
OMB NO. 1004-0114
Expires: January 31, 2020

SEE INSTRUCTIONS ON PAGE 2

1. This small miner waiver is filed for the assessment year beginning on September 1, 2018 and ending on September 1, 2019
2. The undersigned and all related parties owned ten or fewer mining claims, mill, or tunnel sites located and maintained on Federal lands in the United States of America on September 1, 2018
3. The undersigned have performed the assessment work required by law for each mining claim listed prior to filing this waiver and understand that by filing this form, the undersigned must file an affidavit of assessment work with the Bureau of Land Management (BLM) by the December 30th following the filing of this waiver.
4. The undersigned understand that if the assessment work obligation has not yet come due under 30 U.S.C. 28 (for those claims in their first assessment year only), a notice of intent to hold reciting this condition must be recorded by the December 30th following the filing of this waiver.
5. The undersigned understand that mill and tunnel sites may also be listed on this waiver and be waived from payment of the maintenance fee, and that a notice of intent to hold for these sites is required to be filed with the BLM by the December 30th following the filing of this waiver.
6. The undersigned understand and acknowledge that pursuant to 43 U.S.C. 1212 and 18 U.S.C. 1001, the filing or recording of a false, fictitious, or fraudulent document with the BLM may result in a fine of up to \$250,000, a prison term not to exceed five years, or both.
7. The mining claims, mill or tunnel sites for which this waiver from payment of the maintenance fees is requested are:

CLAIM OR SITE NAME	BLM RECORDATION SERIAL NUMBER
1. Chupacabra Mine No. 1	427703 (913)
2. Chupacabra Mine No. 2	429624
3.	
4.	
5.	
6.	
7.	
8.	
9.	
10.	

The owner(s) (claimants) of the above mining claims and sites are:

2nd Dean LaPerna
 (Owner's Name - Please Print)
 5039 E Yale St
 (Owner's Mailing Address)

Dean LaPerna
 (Owner's Signature)
 Phoenix AZ 85008
 (City) (State) (Zip Code)

2nd Casey Haderly
 (Owner's Name - Please Print)
 6378 West Matilda Lane
 (Owner's Mailing Address)

Casey Haderly
 (Owner's Signature)
 Glendale AZ 85308
 (City) (State) (Zip Code)

(Owner's Name - Please Print)
 (Owner's Mailing Address)

(Owner's Signature)
 (City) (State) (Zip Code)

(Owner's Name - Please Print)
 (Owner's Mailing Address)

(Owner's Signature)
 (City) (State) (Zip Code)

(Continued on page 2)

RECEIVED
AZ STATE OFFICE
AUG 30 P 1:33
PHOENIX, ARIZONA

AC 483
ENTERED SEP 14 2018
PB

NW/PS

(Owner's Name - Please Print)	(Owner's Signature)
(Owner's Mailing Address)	(City) (State) (Zip Code)
(Owner's Name - Please Print)	(Owner's Signature)
(Owner's Mailing Address)	(City) (State) (Zip Code)
(Owner's Name - Please Print)	(Owner's Signature)
(Owner's Mailing Address)	(City) (State) (Zip Code)
(Owner's Name - Please Print)	(Owner's Signature)
(Owner's Mailing Address)	(City) (State) (Zip Code)

18 U.S.C. 1001 and 43 U.S.C. 1212 make it a crime for any person knowingly and willfully to make to any department or agency of the United States any false, fictitious or fraudulent statements or representations as to any matter within its jurisdiction.

INSTRUCTIONS

1. This certification is made under the provisions of 43 U.S.C. § 1744 and 30 U.S.C. §28-28k and the regulations thereunder (43 CFR Part 3830).
2. The claimant(s) must fill in the dates in paragraph 1 for the beginning and ending of the assessment year for which this waiver is sought.
3. The claimant(s) must fill in the date in paragraph 2 for the beginning of the assessment year for which this waiver is sought.
4. All claim and site names and BLM serial numbers must be listed for the mining claims, mill sites, and tunnel sites for which the waiver is sought.
5. All owners of the mining claims, mill sites, and tunnel sites and their addresses must be given.
6. This waiver form must be signed by all the claimants or their designated agent, in original form. If an agent is designated, a notarized designation of agent, signed by all of the claimants with proper address given, must be submitted with this waiver.
7. This form must be filed no later than September 1st for the upcoming assessment year in the BLM State Office where the mining claims or sites are recorded, or the waiver cannot be granted by the BLM. (Example: To obtain a waiver for the assessment year 2012, which begins on September 1, 2011, you must qualify for and file for a waiver no later than September 1, 2011, in the proper BLM State Office.)
8. For all mining claims which require assessment work, you must record an affidavit of labor on or before the December 30th immediately following the filing of this waiver. For all other mining claims or sites waived, you must record a notice of intent to hold on or before the December 30th immediately following the filing of this waiver.
9. Mill and tunnel sites may also be listed on this waiver and be waived from payment of the maintenance fee. A notice of intent to hold for these sites is required to be filed by the December 30th following the filing of this waiver.

PHOENIX, ARIZONA
FOR OFFICIAL USE ONLY

2018 AUG 30 P 1:33

RECEIVED
BLM AZ STATE OFFICE

When Recorded Return Document to:

Dean LaPerna
5039 E. Yale St
Phoenix, AZ 85008

427703

429624

Check here is this is a change of address.

Telephone: 602-579-2790

E-mail address: dlaperna@gmail.com

AFFIDAVIT OF PERFORMANCE OF ANNUAL WORK

1. State of Arizona, County of Maricopa ss:

2. I (Name) Dean LaPerna

3. Reside at (Address) 5039 E. Yale St

City Phoenix County Maricopa

State AZ zip 85008 being duly sworn, depose and say that I am a citizen of the United States, more than eighteen years of age, and that all of the facts set forth in this affidavit, subject to the provisions and penalties of 18 U.S.C. 1001 pertaining to the filing of false, fictitious, or fraudulent statements with the United States, are true and correct according to the best of my knowledge, information and belief.

4. Owner's name and address (If not shown in Items 1-3 above).

5. That I am personally acquainted with the mining claim(s). The work and improvements were made by and at the expense of the owner(s) of said claim(s). Said contiguous group of claims, listed on this document, are situated in the

(optional) Mining District; ~~012~~ ~~013~~ County, Arizona.

RECEIVED
BLM
Date
Stamp
PHOENIX, ARIZONA
2018 AUG 30 P 1:33
BLM ARIZONA STATE OFFICE

Line No.	AMC NUMBER	CLAIM/SITE NAME	COUNTY RECORDER DATA (If available)	TWP	RNG	SEC
1	427703	Chipacabra Mine No. 1	2014-01235	17N	13W	32
2	429624	Chipacabra Mine No. 2	2014-02922	17N	13W	32
3						
4						
5						
6						

Form: MCF108
Revised July 2014
Page 1 of 2

ENTERED
SEP 05 2018
BY: LPM

RECEIVED
 MARICOPA STATE OFFICE
 2018 AUG 30 P 1:33
 PHOENIX, ARIZONA
 BLM
 Date
 Stamp

7					
8					
9					
10					

6. That between the dates starting at 12 o'clock noon on September 1, 20 17 and ending at 12 o'clock noon on September 1, 20 18 at least \$ 200+ dollars worth of work and improvements were done and performed upon said claim(s) or upon one or more of a contiguous group of claims for the benefit of all, wholly or partly outside of a contiguous group of claims for the benefit of all, not including the location work.

7. That the following persons were employed to perform the work and improvements described herein: Dean
Dean LaPerma, Casey Haderly

8. That the work and improvements performed were: Pick and Shovel Mining, making clearing
To Remove Fire Agate

9. Dated: 8-30-18 Signature: Dean LaPerma

SUBSCRIBED AND SWORN TO before me, a Notary Public, this 30th day of August, 20 18.

By: Dean LaPerma

Notary Public [Signature]
 My Commission Expires 12/22/2018

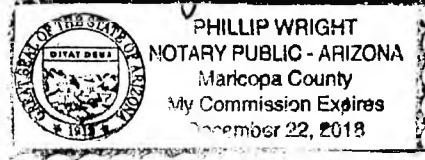

Bureau of Land Management
 Arizona State Office
www.blm.gov/az

No. of Claims: 2 x \$10 = \$20.00
 Check No.: Cash Init. [Initials]
 Receipt No.: 4250405
 For BLM Use Only

**United States Department of the Interior
Bureau of Land Management**
DIV OF LANDS, MINRLS & ENERGY
ONE N CENTRAL AVE
PHOENIX, AZ 85004 -4427
Phone: 602-417-9200

Receipt

No: 4250405

Transaction #: 4365906	
Date of Transaction: 08/30/2018	
CUSTOMER:	
DEAN LAPERNA 5039 E YALE ST PHOENIX.AZ 85008-2517 US	

LINE #	QTY	DESCRIPTION	REMARKS	UNIT PRICE	TOTAL
1	1.00	LOCATABLE MINERALS / MINING CLAIMS- NOT NEW-UNADJUD.ONE AUTH NO. ONLY / MINING CLAIM MONEY RECEIVED CASES: AMC427703/\$20.00	2018 POL & 2019 WAIV (2)	- n/a -	20.00
TOTAL:					\$20.00

PAYMENT INFORMATION					
1	AMOUNT:	20.00	POSTMARKED:	N/A	
	TYPE:	CASH	RECEIVED:	08/30/2018	
	NAME:	LAPERNA, DEAN 5039 E YALE ST PHOENIX AZ 85008-2517 US			

REMARKS	

This receipt was generated by the automated BLM Collections and Billing System and is a paper representation of a portion of the official electronic record contained therein.

UNITED STATES
DEPARTMENT OF THE INTERIOR
BUREAU OF LAND MANAGEMENT

552

PER

AMC 427703

FORM APPROVED
OMB NO. 1004-0114
Expires: January 31, 2020

MAINTENANCE FEE WAIVER CERTIFICATION

AMC 429624

SEE INSTRUCTIONS ON PAGE 2

- This small miner waiver is filed for the assessment year beginning on September 1, 2017 and ending on September 1, 2018
- The undersigned and all related parties owned ten or fewer mining claims, mill, or tunnel sites located and maintained on Federal lands in the United States of America on September 1, 2017.
- The undersigned have performed the assessment work required by law for each mining claim listed prior to filing this waiver and understand that by filing this form, the undersigned must file an affidavit of assessment work with the Bureau of Land Management (BLM) by the December 30th following the filing of this waiver.
- The undersigned understand that if the assessment work obligation has not yet come due under 30 U.S.C. 28 (for those claims in their first assessment year only), a notice of intent to hold reciting this condition must be recorded by the December 30th following the filing of this waiver.
- The undersigned understand that mill and tunnel sites may also be listed on this waiver and be waived from payment of the maintenance fee, and that a notice of intent to hold for these sites is required to be filed with the BLM by the December 30th following the filing of this waiver.
- The undersigned understand and acknowledge that pursuant to 43 U.S.C. 1212 and 18 U.S.C. 1001, the filing or recording of a false, fictitious, or fraudulent document with the BLM may result in a fine of up to \$250,000, a prison term not to exceed five years, or both.
- The mining claims, mill or tunnel sites for which this waiver from payment of the maintenance fees is requested are:

CLAIM OR SITE NAME	BLM RECORDATION SERIAL NUMBER
1. Chupacabra mine No. 1 ✓	427703
2. Chupacabra mine No. 2	429624
3.	
4.	
5.	
6.	
7.	
8.	
9.	
10.	

The owner(s) (claimants) of the above mining claims and sites are:

NW CHECK

2nd Dean LaPerna ✓
 (Owner's Name - Please Print)
 5039 E. Yale St
 (Owner's Mailing Address)

Dean LaPerna
 (Owner's Signature)
 Phoenix a2 85008
 (City) (State) (Zip Code)

2nd Casey Haderly ✓
 (Owner's Name - Please Print)
 6378 West Matilda Lane
 (Owner's Mailing Address)

Casey Haderly
 (Owner's Signature)
 Glendale a2 85308
 (City) (State) (Zip Code)

(Owner's Name - Please Print)

(Owner's Signature)

(Owner's Mailing Address)

(City)

(State)

(Zip Code)

(Owner's Name - Please Print)

(Owner's Signature)

(Owner's Mailing Address)

(City)

(State)

(Zip Code)

ENTERED
 AC483
 SEP 19 2017
 BY: ps

PHOENIX, ARIZONA
 2017 AUG 30 A 11: 23

RECEIVED
 OFFICE

UNITED STATES DEPARTMENT OF THE INTERIOR
BUREAU OF LAND MANAGEMENT

MC NATIONWIDE CLAIMANT LISTING
September 19, 2017

Cust	AZ CLAIMANT	National Total
HADERLY CASEY 6378 W MATILDA LN GLENDALE, AZ 85308-7099	2	2
LAPERNA DEAN 5039 E YALE ST PHOENIX, AZ 85008-2517	2	2

UNITED STATES
DEPARTMENT OF THE INTERIOR
BUREAU OF LAND MANAGEMENT

FORM APPROVED
OMB NO.: 1004-0114
Expires: January 31, 2020

AFFIDAVIT OF ANNUAL ASSESSMENT WORK

~~427703~~
~~429624~~

427703

429624

WHEN RECORDED, MAIL DOCUMENT TO:

NAME: Dean LaPerna

ADDRESS: 5039 E. Yale St

CITY, STATE, ZIP: Phoenix, az 85008

FOR COUNTY RECORDER'S USE

No. of Claims 2
x \$10/claim
Total due BLM \$ 20

TO ALL WHOM IT MAY CONCERN:

1. The undersigned certifies that at least \$100 per claim was expended for development, labor and improvements, or equivalent value added, as the annual assessment work for the assessment year ending September 1, 2017 for the following contiguous unpatented mining claim(s), located in the County of _____, in the State of Arizona.

BLM Serial No.	Name of Claim	Tp	Rg	Sec	Mer	County Recordation Book and Page No.	Co. Recording Date
427703	Chupacabra Mine No. 1	1N	13W	32		2014-01235	2014
429624	Chupacabra Mine No. 2	1N	13W	32		2014-02922	2014

RECEIVED
 COUNTY RECORDER'S OFFICE
 2017 AUG 30 A 11:23
 PHOENIX, ARIZONA

AT 9/6/17

2. Type of labor and improvements (specify what was done and give the total value for that labor and improvement to show at least \$100 for each claim). If a geological, geochemical, or geophysical survey was performed, as per 30 U.S.C. 28-1, reference the title of the report of survey, give cost and date of the survey and report, and indicate it was filed with the County Recorder:

Description of Work Performed	Value of Work Performed	Date Work Was Performed
Pick and Shovel Mining and Mucking To Remove Fire &ignite	500 -	Oct 2016 to May 2017

3. Name and mailing address of each person who performed the labor and improvements:

Name (please print)

Dean LaPerna
Casey Haderly

Current Mailing Address (please print)

5039 E. Yale St Phoenix AZ 85008
6378 West Matilda Lane Glendale, AZ 85308

4. Name and mailing address of each person who holds and claims the subject mining claim(s) for the valuable minerals contained therein. Be sure to indicate if there is a change of address:

Name (please print)

Dean LaPerna
Casey Haderly

Current Mailing Address (please print)

5039 E. Yale St Phoenix AZ 85008
6378 West Matilda Lane Glendale AZ 85308

RECEIVED
 AUG 30 AM 11:23
 COUNTY RECORDER

5. The undersigned testifies that on the date of August 30, 2017, all monuments required by law were erected upon the subject claim(s), and all notices required by law were posted on the subject claim(s) or copies thereof were in place, and at said date, each corner monument bore or contained

markings sufficient to appropriately designate the corner of the claim to which it pertains and the name of the claim(s).

I hereby certify under penalty of perjury under the laws of the State of Arizona that the foregoing statements are true and correct:

William Ruben

(Signature of person responsible for above statement)

Date: August 30, 2017

Title 18 U.S.C. 1001 and 43 U.S.C. 1212 make it a crime for any person knowingly and willfully to make to any department or agency of the United States any false, fictitious or fraudulent statements or representations as to any matter within its jurisdiction.

Notary Block

SUBSCRIBED AND SWORN TO before me, this 30th day of August 2017

By: William Ruben
(Signature of Affiant)

Title: Kyle Short, Notary Public

My Commission Expires: 10-31-2017

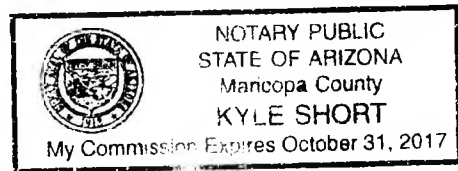

INSTRUCTIONS

1. This is an optional form that may be used to satisfy the requirements for the Bureau of Land Management (BLM) under the provisions of 43 U.S.C. §1744 and 30 U.S.C. §28-28d and the regulations thereunder (43 CFR part 3835). Since local and State laws may vary, you should contact your local and State agencies where the claims are located to ensure all applicable laws and requirements are satisfied.
2. The claimant(s) must fill in the date in paragraph 1 for the applicable assessment year and the county and state where the claims are located.
3. All claim names, BLM serial numbers, legal descriptions, and original county recording information must be listed for the claims pertaining to this assessment notice.
4. The claimant(s) must complete paragraph 2 listing all labor or improvements which was performed on or did benefit the subject mining claims. The value and date of the labor or improvements must also be listed. The total amount of labor or improvements can be listed, but the total expenditure must equal at least \$100 for each claim.
5. The names and current mailing addresses of the person(s) performing the labor shall be listed in paragraph 3.
6. The name and current mailing address of each owner (claimant) of the claims shall be listed in paragraph 4. The mailing address shall be the owner's address and not the address of an agent or anyone representing the claimant. Be sure to note if there has been a change of address.
7. Paragraph 5 shall be completed to show the date it was verified that all monuments required by law were properly erected, all notices were posted, and that corners were appropriately designated for all claims listed.
8. An exact legible reproduction or duplicate (other than microfilm or other electronic media) of this affidavit or another type of affidavit of assessment work that you file or will file in the county where each claim is located, must be filed with the BLM on or before December 30 of the calendar year in which the assessment year ends. For mill or tunnel sites, a separate notice of intent to hold must be filed with the BLM on or before December 30. Requirements for filing a notice of intent to hold can be found at 43 CFR 3835.33.
9. A processing fee of \$10 for each claim listed must be remitted to the BLM along with this or any other affidavit of assessment work.

United States Department of the Interior
Bureau of Land Management
 DIV OF LANDS, MINRLS & ENERGY
 ONE N CENTRAL AVE
 PHOENIX, AZ 85004 -4427
 Phone: 602-417-9200

Receipt

No: 3965895

Transaction #: 4075778	
Date of Transaction: 08/30/2017	
CUSTOMER:	
DEAN LAPERNA 5039 E YALE ST PHOENIX,AZ 85008-2517 US	

LINE #	QTY	DESCRIPTION	REMARKS	UNIT PRICE	TOTAL
1	1.00	LOCATABLE MINERALS / MINING CLAIMS-NOT NEW-UNADJUD,ONE AUTH NO. ONLY / MINING CLAIM MONEY RECEIVED CASES: AMC427703/\$20.00	2017 AFFADAVIT/2 AND WAIVER	- n/a -	20.00
TOTAL:					\$20.00

PAYMENT INFORMATION			
NOTE: Items will appear on credit card statement as "Bureau of Land Mgmt CO".			
1	AMOUNT:	20.00	POSTMARKED: N/A
	TYPE:	CREDIT CARD	RECEIVED: 08/30/2017
	NAME:	LAPERNA, DEAN 5039 E YALE ST PHOENIX AZ 85008-2517 US	
	CARD NO:	XXXXXXXXXXXX4898	AUTH CODE: 152879
	NAME ON CARD:	DEAN M LAPERNA	
	EXPIRES:	08/2019	
	SIGNATURE:		

REMARKS

This receipt was generated by the automated BLM Collections and Billing System and is a paper representation of a portion of the official electronic record contained therein.

UNITED STATES
DEPARTMENT OF THE INTERIOR
BUREAU OF LAND MANAGEMENT

DE

MAINTENANCE FEE WAIVER CERTIFICATION

FORM APPROVED
OMB NO. 1004-0114
Expires: October 31, 2016

SEE INSTRUCTIONS ON PAGE 2

427703 429624

1. This small miner waiver is filed for the assessment year beginning on September 1, 2016 and ending on September 1, 2017.
2. The undersigned and all related parties owned ten or fewer mining claims, mill, or tunnel sites located and maintained on Federal lands in the United States of America on September 1, 2016.
3. The undersigned have performed the assessment work required by law for each mining claim listed prior to filing this waiver and understand that by filing this form, the undersigned must file an affidavit of assessment work with the Bureau of Land Management (BLM) by the December 30th following the filing of this waiver.
4. The undersigned understand that if the assessment work obligation has not yet come due under 30 U.S.C. 28 (for those claims in their first assessment year only), a notice of intent to hold reciting this condition must be recorded by the December 30th following the filing of this waiver.
5. The undersigned understand that mill and tunnel sites may also be listed on this waiver and be waived from payment of the maintenance fee, and that a notice of intent to hold for these sites is required to be filed with the BLM by the December 30th following the filing of this waiver.
6. The undersigned understand and acknowledge that pursuant to 43 U.S.C. 1212 and 18 U.S.C. 1001, the filing or recording of a false, fictitious, or fraudulent document with the BLM may result in a fine of up to \$250,000, a prison term not to exceed five years, or both.
7. The mining claims, mill or tunnel sites for which this waiver from payment of the maintenance fees is requested are:

CLAIM OR SITE NAME	BLM RECORDATION SERIAL NUMBER
1. CHUPACABRA MINE 1	427703
2. CHUPACABRA MINE 2	429624
3.	
4.	
5.	
6.	
7.	
8.	
9.	
10.	

The owner(s) (claimants) of the above mining claims and sites are:

Dean LaPerna
 (Owner's Name - Please Print)
 5039 East Yale Street
 (Owner's Mailing Address)

Dean LaPerna
 (Owner's Signature)
 Phoenix AZ 85008
 (City) (State) (Zip Code)

Casey Haderly
 (Owner's Name - Please Print)
 6378 West Matilda Lane
 (Owner's Mailing Address)

Casey Haderly
 (Owner's Signature)
 Glendale AZ 85308
 (City) (State) (Zip Code)

(Owner's Name - Please Print)
 (Owner's Mailing Address)

(Owner's Signature)
 (City) (State) (Zip Code)

(Owner's Name - Please Print)
 (Owner's Mailing Address)

(Owner's Signature)
 (City) (State) (Zip Code)

(Continued on page 2)

UNLESS
SEPARATE
BLM

ENTERED
 93
 SEP 09 2016
 BY: *[Signature]*

PHOENIX, ARIZONA
 2016 AUG 30 A 9:01
 RECEIVED
 BLM AZ STATE OFFICE

[Handwritten initials]

(Owner's Name - Please Print)	(Owner's Signature)		
(Owner's Mailing Address)	(City)	(State)	(Zip Code)
(Owner's Name - Please Print)	(Owner's Signature)		
(Owner's Mailing Address)	(City)	(State)	(Zip Code)
(Owner's Name - Please Print)	(Owner's Signature)		
(Owner's Mailing Address)	(City)	(State)	(Zip Code)
(Owner's Name - Please Print)	(Owner's Signature)		
(Owner's Mailing Address)	(City)	(State)	(Zip Code)

18 U.S.C. 1001 and 43 U.S.C. 1212 make it a crime for any person knowingly and willfully to make to any department or agency of the United States any false, fictitious or fraudulent statements or representations as to any matter within its jurisdiction.

INSTRUCTIONS

1. This certification is made under the provisions of 43 U.S.C. § 1744 and 30 U.S.C. §28-28k and the regulations thereunder (43 CFR Part 3830).
2. The claimant(s) must fill in the dates in paragraph 1 for the beginning and ending of the assessment year for which this waiver is sought.
3. The claimant(s) must fill in the date in paragraph 2 for the beginning of the assessment year for which this waiver is sought.
4. All claim and site names and BLM serial numbers must be listed for the mining claims, mill sites, and tunnel sites for which the waiver is sought.
5. All owners of the mining claims, mill sites, and tunnel sites and their addresses must be given.
6. This waiver form must be signed by all the claimants or their designated agent, in original form. If an agent is designated, notarized designation of agent, signed by all of the claimants with proper address given, must be submitted with this waiver.
7. This form must be filed no later than September 1st for the upcoming assessment year in the BLM State Office where the mining claims or sites are recorded, or the waiver cannot be granted by the BLM. (Example: To obtain a waiver for the assessment year 2011 which begins on September 1, 2011, you must qualify for and file for a waiver no later than September 1, 2011, in the proper BLM State Office.)
8. For all mining claims which require assessment work, you must record an affidavit of labor on or before the December 30th immediately following the filing of this waiver. For all other mining claims or sites waived, you must record a notice of intent to hold on or before the December 30th immediately following the filing of this waiver.
9. Mill and tunnel sites may also be listed on this waiver and be waived from payment of the maintenance fee. A notice of intent to hold for these sites is required to be filed by the December 30th following the filing of this waiver.

RECEIVED
 BLM ARIZONA OFFICE
 2011 JUL 30 9 01 AM
 HOENIX, ARIZONA

FOR OFFICIAL USE ONLY

NOTICES

The Privacy Act and 43 CFR 2.48(d) require that you be furnished the following information in connection with the information requested by this form.

AUTHORITY: 30 U.S.C. 28f and 43 CFR part 3835 permit collection of the information requested by this form.

PRINCIPAL PURPOSE: The BLM will use the information you provide to verify that the owner(s) (claimants(s)) of a mining claim has/have complied with 30 U.S.C. 28f and 43 CFR part 3835 and is/are entitled to perform assessment work in lieu of paying the maintenance fee for the mining claims listed on this form.

ROUTINE USES: The BLM will only disclose this information in accordance with the provisions at 43 CFR 2.56(b) and (c).

EFFECT OF NOT PROVIDING INFORMATION: Disclosure of the requested information is required by 30 U.S.C. 28f and 43 CFR part 3835 for those claimants qualified to request the small miner waiver allowed. Failure to submit all the requested information or to complete this form will delay the BLM's processing of the form and may preclude the BLM's acceptance of the maintenance fee waiver request, which may result in forfeiture of the mining claim or site by the claimant.

The Paperwork Reduction Act requires us to inform you that:

The BLM collects this information to determine whether or not you are qualified for waiver of maintenance fees.

Submission of the requested information is necessary to obtain or retain a benefit.

You do not have to respond to this or any other Federal agency-sponsored information collection unless it displays a currently valid OMB control number.

BURDEN HOURS STATEMENT: Public reporting burden for this form is estimated to average 20 minutes per response, including the time for reviewing instructions, gathering and maintaining data, and completing and reviewing the form. You may submit comments regarding the burden estimate or any other aspect of this form to: U.S. Department of the Interior, Bureau of Land Management (1004-0114), Bureau Information Collection Clearance Officer (WO-630), Mail Stop 401 LS, 1849 C St., N.W., Washington, D.C. 20240.

RECEIVED
BLM AZ STATE OFFICE
2016 AUG 30 A 9:01
PHOENIX, ARIZONA

UNITED STATES
DEPARTMENT OF THE INTERIOR
BUREAU OF LAND MANAGEMENT

FORM APPROVED
OMB NO.: 1004-0114
Expires: October 31, 2016

AFFIDAVIT OF ANNUAL ASSESSMENT WORK

427703 429624

WHEN RECORDED, MAIL DOCUMENT TO:

NAME: Dean LaPerna

ADDRESS: 5039 East Yale Street

CITY, STATE, ZIP: Phoenix, AZ 85008

FOR COUNTY RECORDER'S USE

No. of Claims 2
x \$10/claim
Total due BLM \$ 20

TO ALL WHOM IT MAY CONCERN:

1. The undersigned certifies that at least \$100 per claim was expended for development, labor and improvements, or equivalent value added, as the annual assessment work for the assessment year ending September 1, 2016 for the following contiguous unpatented mining claim(s), located in the County of La Paz, in the State of Arizona.

BLM Serial No.	Name of Claim	Tp Rg Sec Mer				County Recordation Book and Page No.	Date
		Example: 13N 5E 14 MDM					
427703	CHUPACABRA MINE 1	1N	13W	32	14	2014-01235	04-01-14
429624	CHUPACABRA MINE 2	1N	13W	32	14	2015-03127	09-28-15

RECEIVED
BLM AZ STATE OFFICE
2016 AUG 30 A 9:00
PHOENIX, ARIZONA

Rec# 344364

2. Type of labor and improvements (specify what was done and give the total value for that labor and improvement to show at least \$100 for each claim). If a geological, geochemical, or geophysical survey was performed, as per 30 U.S.C. 28-1, reference the title of the report of survey, give cost and date of the survey and report, and indicate it was filed with the County Recorder:

Description of Work Performed	Value of Work Performed	Date Work Was Performed
Exploration of Mineral Deposit	100	01/09/16
Pick and Shovel Mining	100	01/23/16
Pick and Shovel Mining	100	02/06/16
Exploration of Mineral Deposit, Pick and Shovel Mining	100	03/01/16

3. Name and mailing address of each person who performed the labor and improvements:

Name (please print)

Dean LaPerna

Casey Haderly

Nick Flanagan

Current Mailing Address (please print)

5039 East Yale Street, Phoenix, AZ 85008

6378 West Matilda Lane, Glendale, AZ 85308

811 Elkton Road, Newark, Delaware 19711

4. Name and mailing address of each person who holds and claims the subject mining claim(s) for the valuable minerals contained therein. Be sure to indicate if there is a change of address:

Name (please print)

Dean LaPerna

Casey Haderly

Current Mailing Address (please print)

5039 East Yale Street, Phoenix, AZ 85008

(New Address) 6378 West Matilda Lane, Glendale, AZ 85308

RECEIVED
 PLM AZ STATE OFFICE
 2016 AUG 30 A 9:00
 PHOENIX, ARIZONA

5. The undersigned testifies that on the date of March 1st, 2016, all monuments required by law were erected upon the subject claim(s), and all notices required by law were posted on the subject claim(s) or copies thereof were in place, and at said date, each corner monument bore or contained

markings sufficient to appropriately designate the corner of the claim to which it pertains and the name of the claim(s).

I hereby certify under penalty of perjury under the laws of the State of Arizona that the foregoing statements are true and correct:

[Signature]
(Signature of person responsible for above statement)

Date: August 29, 2016

Title 18 U.S.C. 1001 and 43 U.S.C. 1212 make it a crime for any person knowingly and willfully to make to any department or agency of the United States any false, fictitious or fraudulent statements or representations as to any matter within its jurisdiction.

Notary Block

SUBSCRIBED AND SWORN TO before me, this 29 day of AUGUST 2016.

By: [Signature]
(Signature of Affiant)

Title: Notary Public St of Arizona

My Commission Expires: 4/30/2020

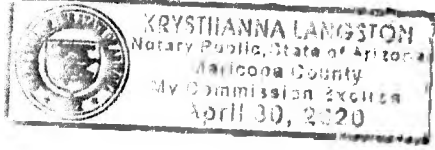

INSTRUCTIONS

1. This is an optional form that may be used to satisfy the requirements for the Bureau of Land Management (BLM) under the provisions of 43 U.S.C. §1744 and 30 U.S.C. §28-28d and the regulations thereunder (43 CFR part 3835). Since local and State laws may vary, you should contact your local and State agencies where the claims are located to ensure all applicable laws and requirements are satisfied.
2. The claimant(s) must fill in the date in paragraph 1 for the applicable assessment year and the county and state where the claims are located.
3. All claim names, BLM serial numbers, legal descriptions, and original county recording information must be listed for the claims pertaining to this assessment notice.
4. The claimant(s) must complete paragraph 2 listing all labor or improvements which was performed on or did benefit the subject mining claims. The value and date of the labor or improvements must also be listed. The total amount of labor or improvements can be listed, but the total expenditure must equal at least \$100 for each claim.
5. The names and current mailing addresses of the person(s) performing the labor shall be listed in paragraph 3.
6. The name and current mailing address of each owner (claimant) of the claims shall be listed in paragraph 4. The mailing address shall be the owner's address and not the address of an agent or anyone representing the claimant. Be sure to note if there has been a change of address.
7. Paragraph 5 shall be completed to show the date it was verified that all monuments required by law were properly erected, all notices were posted, and that corners were appropriately designated for all claims listed.
8. An exact legible reproduction or duplicate (other than microfilm or other electronic media) of this affidavit or another type of affidavit of assessment work that you file or will file in the county where each claim is located, must be filed with the BLM on or before December 30 of the calendar year in which the assessment year ends. For mill or tunnel sites, a separate notice of intent to hold must be filed with the BLM on or before December 30. Requirements for filing a notice of intent to hold can be found at 43 CFR 3835.33.
9. A processing fee of \$10 for each claim listed must be remitted to the BLM along with this or any other affidavit of assessment work.

RECEIVED
BLM ZS SAVED OFFICE
2016 AUG 30 4:00 PM
HONOLULU, HAWAII

NOTICES

THE PRIVACY ACT and 43 CFR 2.48(d) require that you be furnished with the following information in connection with the information requested by this form.

AUTHORITY: 30 U.S.C. §28-28d and 43 CFR part 3835 permit collection of the information requested by this form.

PRINCIPAL PURPOSE: The BLM will use the information you provide to document compliance with 43 U.S.C. 1744 and that assessment work has been completed in accordance with 30 U.S.C. § 28-28d and 43 CFR part 3835 in lieu of paying the maintenance fee for the mining claims listed on this form.

ROUTINE USES: The BLM will only disclose this information in accordance with the provisions at 43 CFR 2.56(b) and (c).

EFFECT OF NOT PROVIDING INFORMATION: Disclosure of the requested information is required by 30 U.S.C. § 28-28d and 43 CFR part 3835 for claimants qualified to perform assessment work in lieu of paying the maintenance fee. Failure to submit all the requested information or to complete this form will delay the BLM's processing of the form and may preclude the BLM's acceptance of the assessment work information, which may result in forfeiture of the mining claim(s) by the claimant.

THE PAPERWORK REDUCTION ACT requires us to inform you that:

Use of this form is optional. You must perform assessment if a waiver to pay the maintenance fee has been requested. This form is provided to help you attest that annual assessment work has been completed in lieu of paying the maintenance fee for your claim(s). Submission of the requested information is necessary to obtain or retain a benefit.

You do not have to respond to this or any other Federal agency-sponsored information collection unless it displays a valid OMB control number.

BURDEN HOURS STATEMENT: The estimated public reporting burden for this form is 30 minutes per response, including the time for reviewing instructions, gathering and maintaining data, and completing and reviewing the form. You may submit comments regarding the burden estimate or any other aspect of this form to: U.S. Department of the Interior, Bureau of Land Management (1004-0114), Bureau Information Collection Clearance Officer (WO-630), 1849 C Street, N.W., Room 2134LM, Washington, D.C. 20240.

RECEIVED
BLM AZ STATE OFFICE
2016 AUG 30 A 9:00
PHOENIX, ARIZONA

United States Department of the Interior
Bureau of Land Management
 DIV OF LANDS, MINRLS & ENERGY
 ONE N CENTRAL AVE
 PHOENIX, AZ 85004 -4427
 Phone: 602-417-9200

Receipt

No: 3646364

Transaction #: 3750345	
Date of Transaction: 08/30/2016	
CUSTOMER:	
	DEAN LAPERNA 5039 E YALE ST PHOENIX, AZ 85008-2517 US

LINE #	QTY	DESCRIPTION	REMARKS	UNIT PRICE	TOTAL
1	1.00	LOCATABLE MINERALS / MINING CLAIMS-NOT NEW-UNADJUD, ONE AUTH NO. ONLY / MINING CLAIM MONEY RECEIVED CASES: AMC427703/\$20.00	2016 AFFADAVIT/2 & 2017 WAIVER	- n/a -	20.00
TOTAL:					\$20.00

PAYMENT INFORMATION			
1	AMOUNT:	20.00	POSTMARKED: N/A
	TYPE:	CASH	RECEIVED: 08/30/2016
	NAME:	LAPERNA, DEAN 5039 E YALE ST PHOENIX AZ 85008-2517 US	

REMARKS

This receipt was generated by the automated BLM Collections and Billing System and is a paper representation of a portion of the official electronic record contained therein.

ENTERED
 AUG 31 2016
 BY: _____

Requested By: Dean Laperna
SHELLY D BAKER, RECORDER
OFFICIAL RECORDS OF LA PAZ COUNTY, AZ
09-28-2015 11:38 AM Recording Fee \$15.00

429624
427703

When Recorded Return Document to:

Dean LaPerna
5029 East Yale Street
Phoenix, AZ 85008

Check here is this is a change of address.

Telephone: _____

E-mail address: _____

AFFIDAVIT OF PERFORMANCE OF ANNUAL WORK

1. State of Arizona, County of La Paz ss:

2. I (Name) Dean LaPerna

3. Reside at (Address) 5029 East Yale Street

City Phoenix County Maricopa

RECEIVED
LA PAZ STATE OFFICE
PHOENIX, ARIZONA
2015 SEP 28 P 3:46

BLM
Date
Stamp

State AZ Zip 85008 being duly sworn, depose and say that I am a citizen of the United States, more than eighteen years of age, and that all of the facts set forth in this affidavit, subject to the provisions and penalties of 18 U.S.C. 1001 pertaining to the filing of false, fictitious, or fraudulent statements with the United States, are true and correct according to the best of my knowledge, information and belief.

4. Owner's name and address (If not shown in Items 1-3 above). Casey Haderly
6630 West Christy Drive, Glendale AZ, 85304

5. That I am personally acquainted with the mining claim(s). The work and improvements were made by and at the expense of the owner(s) of said claim(s). Said contiguous group of claims, listed on this document, are situated in the

Kofa (optional) Mining District; La Paz County, Arizona.

Line No.	AMC NUMBER	CLAIM/SITE NAME	COUNTY RECORDER DATA (If available)	TWP	RNG	SEC
1	427703	Chupacabra Mine No 1	2014-01235	1N	13W	32
2	429624	Chupacabra Mine No 2	2014-02922	1N	13W	32
3						
4						
5						
6						

Ryan

AFFIDAVIT OF PERFORMANCE OF ANNUAL WORK – page 2

RECEIVED
 111 AZ STATE OFFICE
 2015 SEP 28 P 3:46
 PHOENIX, ARIZONA
 BLM
 Date
 Stamp

7						
8						
9						
10						

6. That between the dates starting at 12 o'clock noon on September 1, 20 14 and ending at 12 o'clock noon on September 1, 20 15 at least \$ 600 dollars worth of work and improvements were done and performed upon said claim(s) or upon one or more of a contiguous group of claims for the benefit of all, wholly or partly outside of a contiguous group of claims for the benefit of all, not including the location work.

7. That the following persons were employed to perform the work and improvements described herein: _____

8. That the work and improvements performed were: Pick and shovel mining and mucking to remove Fire Agate

9. Dated: 9-26-15 Signature: [Signature]

SUBSCRIBED AND SWORN TO before me, a Notary Public, this 26 day of Sept 20 15

By: Yean M Laperris

Notary Public _____
My Commission Expires March 28, 2016

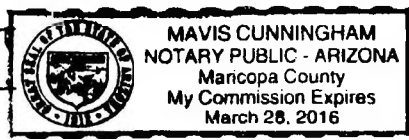

Bureau of Land Management
Arizona State Office
www.blm.gov/az

No. of Claims: 2 x \$10 = 20.00
 Check No.: CC Init. EA
 Receipt No.: 3402726
 For BLM Use Only

United States Department of the Interior
Bureau of Land Management
 LANDS/RECREATION & PLANNING
 ONE N CENTRAL AVE
 PHOENIX, AZ 85004 -2203
 Phone: 602-417-9200

Receipt

No: 3402726

Transaction #: 3501311	
Date of Transaction: 09/28/2015	
CUSTOMER:	
DEAN LAPERNA 5039 E YALE ST PHOENIX,AZ 85008-2517 US	

LINE #	QTY	DESCRIPTION	REMARKS	UNIT PRICE	TOTAL
1	1.00	LOCATABLE MINERALS / MINING CLAIMS- NOT NEW-UNADJUD,ONE AUTH NO. ONLY / MINING CLAIM MONEY RECEIVED CASES: AMC427703/\$20.00	2015 POL (2)	- n/a -	20.00
TOTAL:					\$20.00

PAYMENT INFORMATION				
NOTE: Items will appear on credit card statement as "Bureau of Land Mgmt CO".				
1	AMOUNT:	20.00	POSTMARKED:	N/A
	TYPE:	CREDIT CARD	RECEIVED:	09/28/2015
	NAME:	LAPERNA, DEAN 5039 E YALE ST PHOENIX AZ 85008-2517 US		
	CARD NO:	XXXXXXXXXXXX4898	AUTH CODE:	124068
	NAME ON CARD:	DEAN LAPERNA		
	EXPIRES:	08/2019		
	SIGNATURE:			

REMARKS

This receipt was generated by the automated BLM Collections and Billing System and is a paper representation of a portion of the official electronic record contained therein.

UNITED STATES
DEPARTMENT OF THE INTERIOR
BUREAU OF LAND MANAGEMENT

517

427703
429624
FORM APPROVED
OMB NO. 1004-0114
Expires: October 31, 2016

MAINTENANCE FEE WAIVER CERTIFICATION

SEE INSTRUCTIONS ON PAGE 2

- This small miner waiver is filed for the assessment year beginning on September 1, 2015 and ending on September 1, 2016.
- The undersigned and all related parties owned ten or fewer mining claims, mill, or tunnel sites located and maintained on Federal lands in the United States of America on September 1, 2015.
- The undersigned have performed the assessment work required by law for each mining claim listed prior to filing this waiver and understand that by filing this form, the undersigned must file an affidavit of assessment work with the Bureau of Land Management (BLM) by the December 30th following the filing of this waiver.
- The undersigned understand that if the assessment work obligation has not yet come due under 30 U.S.C. 28 (for those claims in their first assessment year only), a notice of intent to hold reciting this condition must be recorded by the December 30th following the filing of this waiver.
- The undersigned understand that mill and tunnel sites may also be listed on this waiver and be waived from payment of the maintenance fee, and that a notice of intent to hold for these sites is required to be filed with the BLM by the December 30th following the filing of this waiver.
- The undersigned understand and acknowledge that pursuant to 43 U.S.C. 1212 and 18 U.S.C. 1001, the filing or recording of a false, fictitious, or fraudulent document with the BLM may result in a fine of up to \$250,000, a prison term not to exceed five years, or both.
- The mining claims, mill or tunnel sites for which this waiver from payment of the maintenance fees is requested are:

CLAIM OR SITE NAME	BLM RECORDATION SERIAL NUMBER
1. Chupacabra Mine No 1	427703 ✓
2. Chupacabra Mine No 2	429624
3.	
4.	
5.	
6.	
7.	
8.	
9.	
10.	

The owner(s) (claimants) of the above mining claims and sites are:

Casey Haderly
 (Owner's Name - Please Print)
 6330 West Christy Drive
 (Owner's Mailing Address)

(Owner's Signature)
 Glendale AZ 85304
 (City) (State) (Zip Code)

Dean LaPerna
 (Owner's Name - Please Print)
 5039 East Yale Street
 (Owner's Mailing Address)

(Owner's Signature)
 Phoenix AZ 85008
 (City) (State) (Zip Code)

RECEIVED
 BUREAU OF LAND MANAGEMENT
 PHOENIX, ARIZONA
 SEP 28 10 59 AM '16

(Owner's Name - Please Print)
 (Owner's Mailing Address)

(Owner's Signature)
 (City) (State) (Zip Code)

(Owner's Name - Please Print)
 (Owner's Mailing Address)

(Owner's Signature)
 (City) (State) (Zip Code)

9/10/2016

RECEIVED
AZ STATE OFFICE

2015 AUG 28 A 10:59

PHOENIX, ARIZONA

429624

NOTICE OF INTENTION TO HOLD MINING CLAIMS/SITES

When Recorded Return Document to:

Dean LaPerna
5039 East Yale Street
Phoenix, AZ 85008

RECEIVED
BLM STATE OFFICE
PHOENIX, ARIZONA
2015 AUG 28 A 10:59
BLM
Date
Stamp

Check here if this is a change of address.

Telephone: 602-579-2990

E-mail Address: dlaperna@gmail.com

I (We) intend to hold the claims(s) and/or site(s) listed below for the calendar year 2015, and I (We) have filed or will file a Notice of Intent to Hold in the county where the claim (s) is located.

Reason for filing a Notice of Intent to Hold instead of an assessment work filing (check one):

- Maintenance fee was paid to maintain claim(s) during this assessment year.
- Mill or tunnel sites.
- Claim(s) was located during the current assessment year.
- BLM has deferred assessment work (attach copy of decision granting deferment, or pending petition for deferment including date petition was filed.)

Line No.	AMC NUMBER	CLAIM/SITE NAME	COUNTY RECORDER DATA (If available)	TWP	RNG	SEC
1	429624	Chupacabra Mine No 2	2014-02922	1N	13W	32
2						
3						
4						
5						
6						
7						
8						
9						
10						

RECORDED
INDEXED
JL

NOTICE OF INTENTION TO HOLD MINING CLAIMS/SITES
page 2

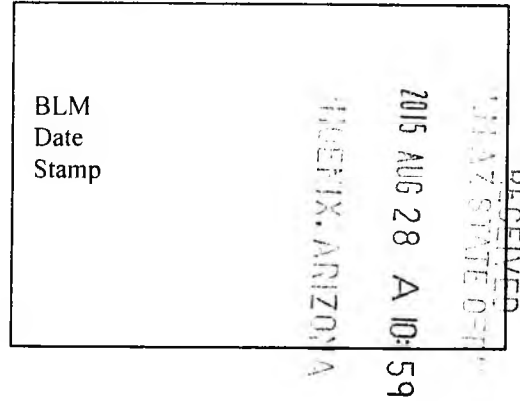

1. State of Arizona, County of La Paz

2. I (Name) Dean LaPerna

3. Reside at (Address) 5029 East Yale Street

City Phoenix County Maricopa State AZ Zip 85008 being duly sworn, depose and say that I am a citizen of the United States, more than eighteen years of age, that all of the facts set forth in this notice, subject to the provisions and penalties of 18 U.S.C. 1001 pertaining to the filing of false, fictitious, or fraudulent statements with the United States, are true and correct according to the best of my knowledge, information and belief.

4. Owner's name and address (If not shown in Items 1-3 above). Casey Haderly
6630 West Christy Drive, Glendale AZ, 85304

5. Dated: 08/26/2015 Signature: Casey Haderly Dean LaPerna

Bureau of Land Management
Arizona State Office
www.blm.gov/az

No. of Claims:	<u>10</u>	x \$10 =	<u>100</u>
Check No:	<u>cash</u>	Init.	<u>MLL</u>
Receipt No.:	<u>3379588</u>		
For BLM Use Only			

United States Department of the Interior
 Bureau of Land Management
 LANDS/RECREATION & PLANNING
 ONE N CENTRAL AVE
 PHOENIX, AZ 85004 -2203
 Phone: 602-417-9200

Receipt

No: 3379588

Transaction #: 3477853	
Date of Transaction: 08/28/2015	
CUSTOMER:	
DEAN LAPERNA 5039 E YALE ST PHOENIX, AZ 85008-2517 US	

LINE #	QTY	DESCRIPTION	REMARKS	UNIT PRICE	TOTAL
1	1.00	LOCATABLE MINERALS / MINING CLAIMS- NOT NEW-UNADJUD, ONE AUTH NO. ONLY / MINING CLAIM MONEY RECEIVED CASES: AMC429624/\$10.00	NOI 2015/1 WAV	- n/a -	10.00
TOTAL:					\$10.00

PAYMENT INFORMATION					
1	AMOUNT:	10.00	POSTMARKED:	N/A	
	TYPE:	CASH	RECEIVED:	08/28/2015	
	NAME:	LAPERNA, DEAN 5039 E YALE ST PHOENIX AZ 85008-2517 US			

REMARKS

This receipt was generated by the automated BLM Collections and Billing System and is a paper representation of a portion of the official electronic record contained therein.

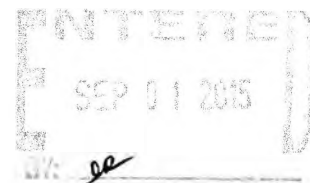

NOTICE!!

These documents have been scanned!

Do not place un-scanned documents beneath this notice!

Do not remove this notice from this file!

GPO Jacket No. 560-102
Print Order 61540
Rise Business Services, LLC
Job=AZ15 5/10/2019



Box Number= AZ15031



Claim Begin-End: AMC429624-AMC429624

5 Miscellaneous



AZ15031-15

AMC429540-AMC429995

**NO
DOCUMENTS
FOUND**

NO DOCUMENTS FOUND
NO DOCUMENTS FOUND

NOTICE!!

These documents have been scanned!

Do not place un-scanned documents beneath this notice!

Do not remove this notice from this file!

GPO Jacket No. 560-102
Print Order 61540
Rise Business Services, LLC
Job=AZ15 5/10/2019



Box Number= AZ15031



Claim Begin-End: AMC429624-AMC429624

6 Location Notices-Amendments and Supporting Documents



AZ15031-15

AMC429540-AMC429995

**DEPARTMENT OF THE INTERIOR
BUREAU OF LAND MANAGEMENT
MINING CLAIMS**

(LIVE) Serial Register Page

Run Date/Time: 09/29/2015 10:02 AM

Page 1 of 1

01 05-10-1872;017STAT0091;30USC26,28,34
Case Type 384101: LODE CLAIM
Claim Name: CHUPACABRA MINE NO 2
Commodity :
Case Disposition: ACTIVE
Required Maintenance Fee: \$155.00

Total Acres
20.660

Serial Number
AMC429624
Lead File Number
AMC429624

Name & Address

Int Rel

HADERLY CASEY	6330 W CHRISTY DR	GLENDALE, AZ 85304-3675	CLAIMANT
LAPERNA DEAN	5039 E YALE ST	PHOENIX, AZ 85008-2517	CLAIMANT

Mer Twp	Rng	Sec	Quadrant	District/Field Office	County
14	0010N	0130W	032 NW ,SW	YUMA FO	LA PAZ

Act Date	Code	Action	Action Remarks	Receipt Number
09/01/2014	403	LOCATION DATE		
11/03/2014	395	RECORDATION NOTICE RECD	1	3159194
08/28/2015	483	SMALL MINER CERT FILED	2016	
11/03/2014	484	LOCATION YEAR / MAINTENANCE	2015;\$155	3159194
08/28/2015	481	NOTICE OF INTENT TO HOLD	2015	3379588
09/28/2015	392	MONIES RECEIVED	\$10.00;1	3402716
09/28/2015	635	AMENDED LOCATION FILED	SIGNATURE	3402716
08/25/2015	393	DECISION/NOTICE ISSUED	AMENDMENT REQUIRED	
08/14/2015	669	LAND STATUS CHECKED		
11/03/2014	501	ACCT ADV IN LEAD FILE	AMC429624;	
09/04/2014	404	COUNTY RECORDATION	2014-01922;	

Line Nr Remarks

**NO WARRANTY IS MADE BY BLM
FOR USE OF THE DATA FOR
PURPOSES NOT INTENDED BY BLM**

MINING CLAIM STATUS REPORT

Data Entered: 11/05/14 Rmm

MTP Checked By: JML
GEO Checked By: JML

LEAD SERIAL NUMBER: AMC 429624 thru AMC

NUMBER OF CLAIMS & TYPE: 1 LODE
PLACER
ASSOCIATION PLACER
MILL SITE
TUNNEL SITE
CHARGES: Location Fee @ \$37 = \$ 37
Processing Fee @ \$20 = \$ 20
Maintenance Fee @ \$155 = \$ 155
Add'l Maint Fee for Assoc Placer = \$
SUBTOTAL \$
Other Fees \$
Other Fees \$
TOTAL \$ 212

TOTAL ACREAGE: Per Claim
(Placer Only)

NUMBER OF LOCATORS:

DOCUMENTS RECEIVED VIA: Over-the-Counter [X] Mail [] TIMELY FILED: Yes [X] No []

LEGAL DESCRIPTION: T IN R 13W SEC 32
T R SEC
T R SEC
T R SEC
T R SEC

BLM [] FOREST SERVICE [] SUBJ TO PL 359: Yes [] No []
WILDERNESS AREA []

SPLIT ESTATE: N/A [] SX [] PX [] OTHER []
SRHA [] Was proper Notice filed if located on SHRA Land? Yes [] No []

RECONVEYED MINERALS ON BLM LAND REQUIRE OPENING ORDER FROM 1944 TO 1993:
Open to Entry On N/A []

COMMENTS/STATUS: VOID [] PARTIALLY VOID [] PVT MINERALS [] WITHDRAWN LANDS []
OTHER [X] No signature on location notice, 9/28/15, cured by Amendment,
with claimants signed the Amended location notice, in
PHX - 0798854
PHX - 0798860

[] Claimant acknowledges that portions of the following claim(s) site(s) may be void or voidable.

Printed Name of Claimant Signature of Claimant

*****FINAL ADJUDICATION*****

DATE 8/14/15 INITIALS JB

AMC429624

When recorded return to:

Dean Laperna
5039 E. Yale St
Phx, AZ 85008

AC 635 (Signature)
ENTERED SEP 29 2015
13

AMENDMENT

LOCATION NOTICE FOR LODE MINING CLAIM

NOTICE IS HEREBY GIVEN that the Chupacabra Mine No. 2
_____ lode mining claim has been located
by Casey Haderly and Dean Laperna whose current mailing
address is 5039 East Yale Street
Phoenix, AZ 85008

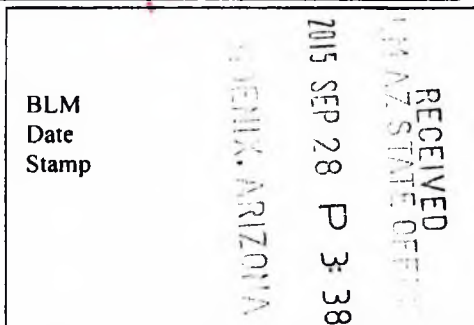

The general course of this claim is Southwesterly and it is situated in La Paz
County, Arizona. This claim is 1500 feet in length and 600 feet in width. This claim runs
from the location monument on which this location notice is posted approximately 1500 feet in a
SW direction to the SE end line and 600 feet in a NW direction to the
SW end line. This claim is marked by six monuments, one at each corner and one at the center of each
end line of the claim.

The location monument on which this notice is posted is situated within Section 32, Township 1
North, Range 13 West, Gila Salt River Base and Meridian, Arizona and this claim encompasses portions
of the following quarter section (s), section (s), Township (s) and Range (s) SW 1/4 and NW 1/4 of
Section 32, Township 1 North, Range 13 West

Gila Salt River Base and Meridian, Arizona.

The locality of this claim with reference to some natural object or permanent monument and additional information
(if any) concerning its locality are as follows: The northeast corner of the claim is located 3,964'
at a bearing of S48d52'1.48"w of the northeast corner of Section 32, Township 1 North,
Range 13 West.

DATED AND POSTED on the ground this 1st day of September, 20 14.

LOCATOR (s) Casey Haderly Dean Laperna

Form MCF100
Revised July 2005

MINING CLAIM MAP

Lode (x) Placer ()

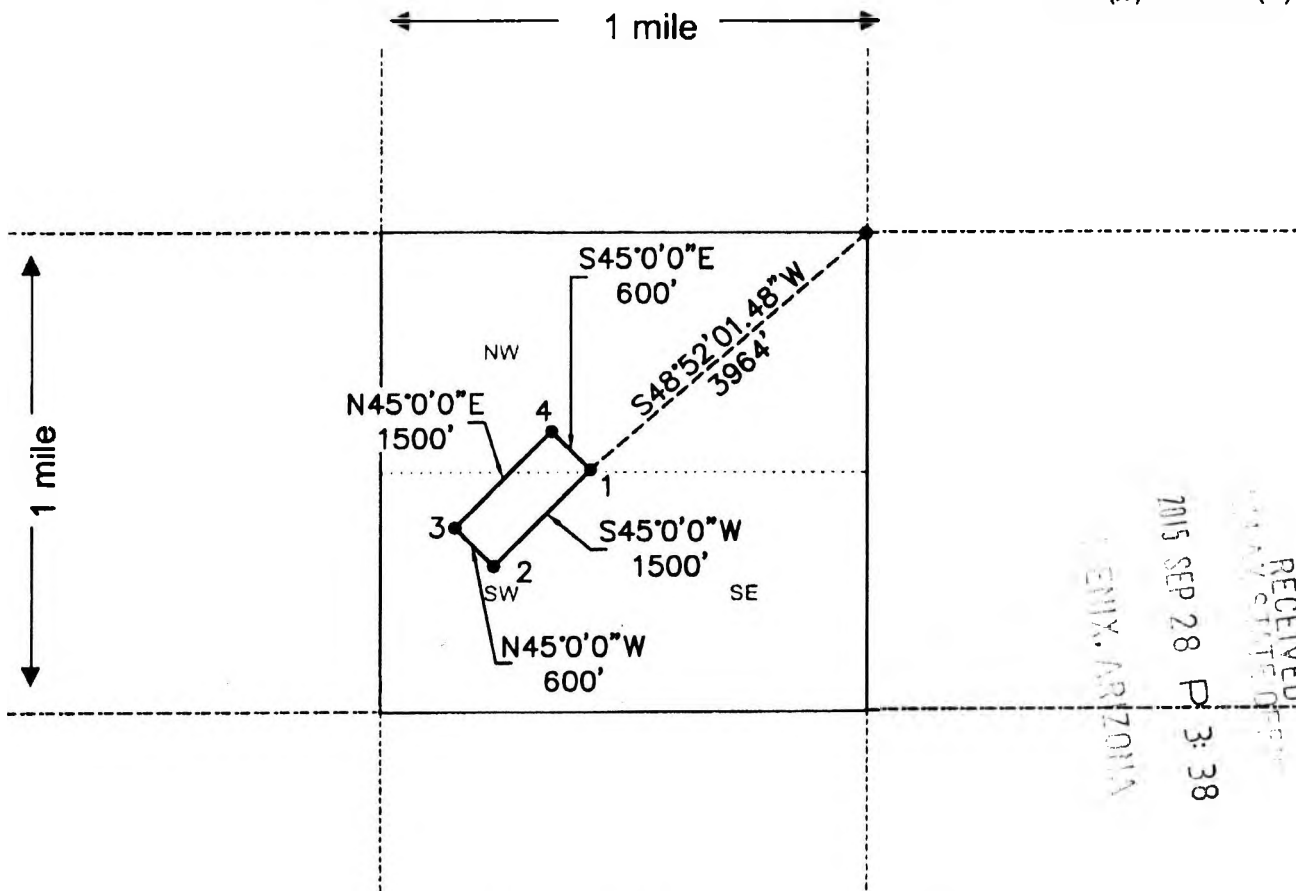

RECEIVED
 2015 SEP 28 P 3:38
 GILA COUNTY, ARIZONA

Scale : 1" = 2000 feet



1. The above map depicts the Chupacabra Mine No. 2 mining claim, which is located in Section (s) 32, Township 1 North, Range 13 West, Gila and Salt River Base and Meridian, La Paz County, Arizona.

2. The type of corner and location monuments used are as follows: 4x4 post and rock cairns

3. The bearings and distances in degrees and feet between claim corners are as depicted on the map.

Form MCF100a
 Revised July 2005

MINING CLAIM MAP

Lode (x) Placer ()

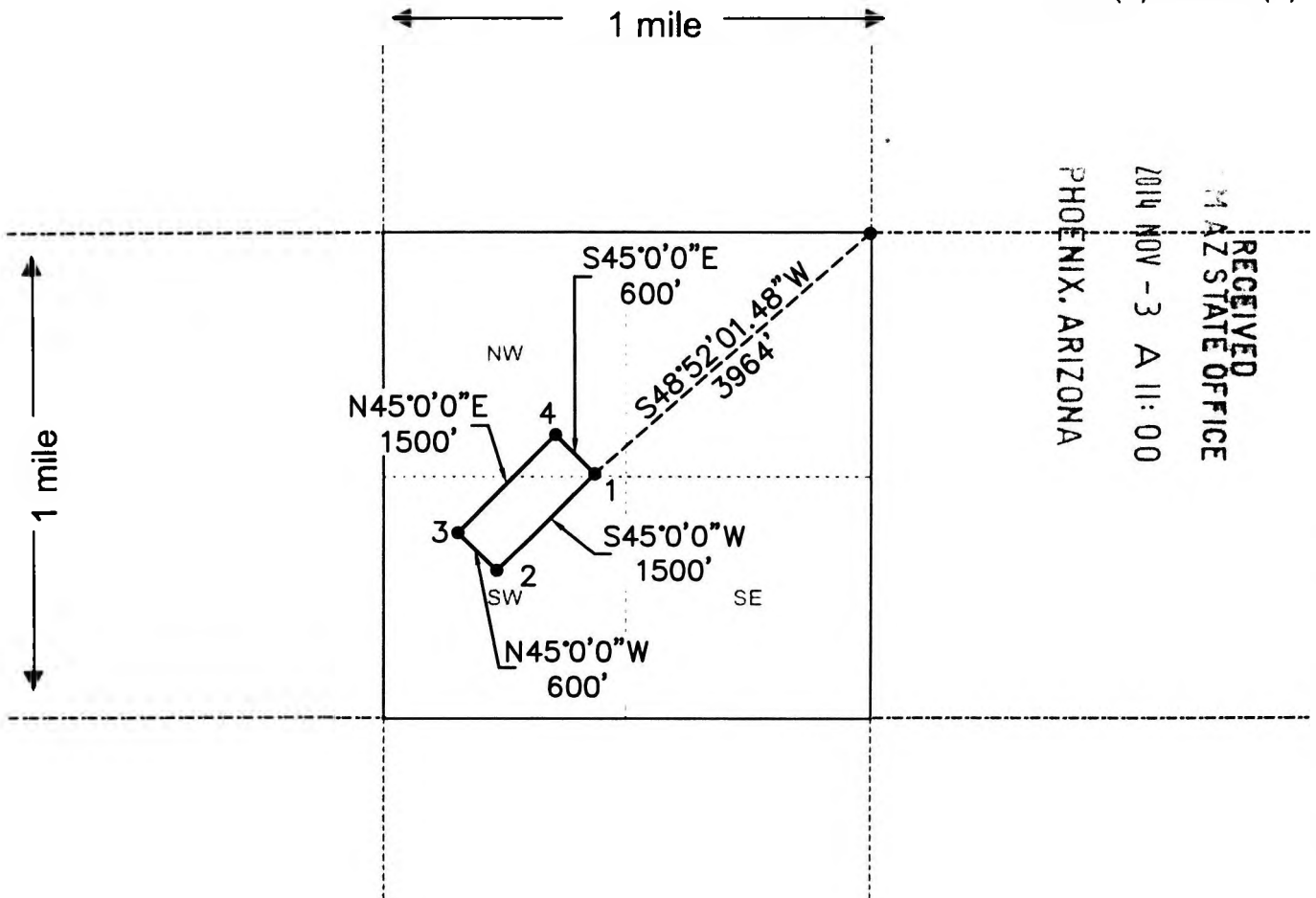

RECEIVED
 LAZ STATE OFFICE
 2014 NOV - 3 A 11:00
 PHOENIX, ARIZONA

AMC429624

Scale : 1" = 2000 feet



- The above map depicts the Chupacabra Mine No. 2 mining claim, which is located in Section (s) 32, Township 1 North, Range 13 West, Gila and Salt River Base and Meridian, La Paz County, Arizona.
- The type of corner and location monuments used are as follows: 4x4 post and rock cairns
- The bearings and distances in degrees and feet between claim corners are as depicted on the map.

Form MCF100a
 Revised July 2005

DEPARTMENT OF INTERIOR
BUREAU OF LAND MANAGEMENT

Input Parameters for Geographic Report with Land

System Id = CR

Admin State = AZ

Geo State =

Casetype Begins With

Case Disp Txt = AUTHORIZED, CANCELLED, EXPIRED, PENDING, REJECTED, RELINQUISHED, VOID, WITHDRAWN

Mer Twp Rng =

Section =

Mtrs = 14 0010N 0130W 032, 14 0010N 0130W 999

Commodity =

Commodity Txt =

Pending Org =

Pend Org Decode =

Total Rows Returned: 0

**DEPARTMENT OF THE INTERIOR
BUREAU OF LAND MANAGEMENT
STATUS
(MASS) Serial Register Page**

Run Date/Time: 11/03/14 10:55 AM

Page 1 of

01 06-28-1934;048STAT1272;43USC315G
Case Type 221001: EX-STATE, TAYLOR ACT

Serial Number
AZPHX- 0 079886

Mer	Twp	Rng	Sec	SType	SurNr	Suff	NE NNSS EWWE	NW NNSS EWWE	SW NNSS EWWE	SE NNSS EWWE	Acreage	County	District/Resource Area	Mgmt Agency	
14	0140N	0090W	025	A			----	X--X	----	----	80.000	YAVAPAI	KINGMAN FO	21000000	
14	0140N	0090W	029	A			----	XXXX	XXXX	----	320.000	YAVAPAI	KINGMAN FO	21000000	
14	0150S	0100E	026	A			----	----	-XX-	----	80.000	PIMA	TUCSON FO	21000000	
14	0150S	0100E	035	A	01		----	-X--	----	----	40.000	PIMA	TUCSON FO	21000	
14	0150S	0100E	035	B	05		----	--X-	----	----	25.710	PIMA	TUCSON FO	21000000	
14	0150S	0100E	035	B	06		----	--X-	----	----	14.290	PIMA	TUCSON FO	21000000	
14	0370N	0100W	010	A			----	----	XXXX	XXXX	320.000	MOHAVE	ARIZONA STRIP FO	21000000	
14	0370N	0100W	015	9			ENTIRE SECTION				640.000	MOHAVE	ARIZONA STRIP FO	21000000	
14	0370N	0100W	021	A			XXXX	XXXX	XXX-	XXXX	600.000	MOHAVE	ARIZONA STRIP FO	21000000	
14	0370N	0100W	022	A			XXXX	XXXX	----	----	320.000	MOHAVE	ARIZONA STRIP FO	21000000	
14	0070S	0130E	033	A			---X	----	----	----	40.000	PINAL	TUCSON FO	21000000	
14	0050S	0270E	035	9			ENTIRE SECTION				640.000	GRAHAM	SAFFORD FO	21000000	
											3,120.000				

Document Category	Doc ID	Geographic Name
PATENT	1120356	

Agency	Agency Text

US Rights Cd	US Rights Txt	Exception
900	ALL MINERALS	LCS
942	DITCHES OR CANALS	

Data Element No 1	Supplemental Data 1	Data Element 2	Supplemental Data 2

DEPARTMENT OF THE INTERIOR
BUREAU OF LAND MANAGEMENT
STATUS
(MASS) Serial Register Page

Run Date/Time: 11/03/14 10:55 AM

Page 2 of

01 06-28-1934;048STAT1272;43USC315G
Case Type 221001: EX-STATE, TAYLOR ACT

Serial Number
AZPHX- 0 079886

Act Date	Act Code	Action Txt	Action Remarks
12/03/1945	879	PATENT ISSUED	

Name	Address	City State Zip	Interest Relationship	% Intere
ARIZONA STATE OF	1616 W ADAMS	PHOENIX AZ 85007	PATENTEE	0.0000000

Line Nr	Remarks
0001	KEY 15S10E

**DEPARTMENT OF THE INTERIOR
BUREAU OF LAND MANAGEMENT
STATUS
(MASS) Serial Register Page**

Run Date/Time: 11/03/14 10:55 AM

Page 3 of

01 06-28-1934;048STAT1272;43USC315G
Case Type 221001: EX-STATE, TAYLOR ACT

**Serial Number
AZPHX- 0 079954**

Mer	Twp	Rng	Sec	SType	SurNr	Suff	NE	NW	SW	SE	Acreage	County	District/Resource Area	Mgmt Agency	
							NNSS EWWE	NNSS EWWE	NNSS EWWE	NNSS EWWE					
14	0400N	0050W	035	A			----	XX-X	X----	----	160.000	MOHAVE	ARIZONA STRIP FO	21000000	
14	0200S	0100E	013	A			XXXX	----	----	XXXX	320.000	PIMA	TUCSON FO	21000000	
14	0200S	0100E	014	A			----	----	----	---	40.000	PIMA	TUCSON FO	21000000	
14	0200S	0100E	024	A			XXXX	----	----	XXXX	320.000	PIMA	TUCSON FO	21000	
14	0200S	0100E	024	L	1		----	--X-	----	----	31.140	PIMA	TUCSON FO	21000000	
14	0200S	0100E	024	L	2		----	---X	----	----	35.980	PIMA	TUCSON FO	21000000	
14	0200S	0100E	024	L	3		----	----	X----	----	36.760	PIMA	TUCSON FO	21000000	
14	0200S	0100E	024	L	4		----	----	-X--	----	35.460	PIMA	TUCSON FO	21000000	
											979.340				

Document Category	Doc ID	Geographic Name
PATENT	1115966	

Agency	Agency Text

US Rights Cd	US Rights Txt	Exception
900	ALL MINERALS	LCS
942	DITCHES OR CANALS	

Data Element No 1	Supplemental Data 1	Data Element 2	Supplemental Data 2

Act Date	Act Code	Action Txt	Action Remarks
01/15/1943	879	PATENT ISSUED	

DEPARTMENT OF THE INTERIOR
BUREAU OF LAND MANAGEMENT
STATUS
(MASS) Serial Register Page

Run Date/Time: 11/03/14 10:55 AM

Page 4 of

01 06-28-1934;048STAT1272;43USC315G
Case Type 221001: EX-STATE, TAYLOR ACT

Serial Number
AZPHX- 0 079954

Name	Address	City State Zip	Interest Relationship	% Interest
ARIZONA STATE OF	1616 W ADAMS	PHOENIX AZ 85007	PATENTEE	0.0000000

Line Nr	Remarks
0001	KEY 20S10E

TOWNSHIP 01 NORTH RANGE 13 WEST OF THE GILA & SALT RIVER MERIDIAN, ARIZONA

SECS	SUBDIVISION																Acres	Kind of Entry or Purpose	Serial Number or Order Number	Action Date	Remarks		
	NE 1/4				NW 1/4				SW 1/4				SE 1/4									Lots	Other Description
	NE	NW	SW	SE	NE	NW	SW	SE	NE	NW	SW	SE	NE	NW	SW	SE							
	For orders affecting disposal or use of unidentified lands withdrawn for classification, minerals, water, and/or other public purposes, and Indian treaties, refer to Index to Miscellaneous Documents																						
																	ALL SECS 2, 16, 32, 36;	STATE GRANT	ACT OF CONGRESS	6/20/1910	TITLE TO STATE TO FIX ON APPROVAL OF SURVEY, SUBJECT TO PRIOR RIGHTS;		
																	ALL SECS 2, 16, 32, 36;	STATE GRANT	ACT OF CONGRESS	1/25/1927	EXTENDS ACT OF 6/20/1910 TO MINERAL LANDS; SUBJECT TO PRIOR RIGHTS;		
2				X										X		X	120.00	WAIVER / SX	PHX-077373	3/24/1941	7S 18E;		
36								X	X	X	X	X	X	X	X	X	320.00	WAIVER / SX	PHX-077541	9/10/1941	7N 3E;		
2								X	X	X				X	X		200.00	WAIVER / SX	PHX-077853	2/28/1942	10S 11E;		
2											X						40.00						
32	X	X	X	X	X	X	X	X	X								320.00	WAIVER / SX	PHX-079954	5/11/1942	20S 10E;		
2					X	X	X	X									160.00	WAIVER / SX	PHX-078976	5/29/1942	3N 5E;		
16													X	X	X	X	160.00	WAIVER / SX	PHX-077469	6/3/1942	7S 19E;		
2		X	X														80.00	WAIVER / SX	PHX-078977	11/11/1943	2N 1W;		
32								X	X	X	X	X	X	X	X	X	320.00	WAIVER / SX	PHX-079886	11/15/1945	15S 10E;		
																	DEFICIENCY;	0.10	IL BASE	256	4/28/1959	5N 3W;	
1																	ALL;						
2																	ALL;						
3																	ALL;						
4																	ALL;						
5																	ALL;						
6																	ALL;						
7																	ALL;						
8																	ALL;						
9																	ALL;						
10																	ALL;						
11																	ALL;						
12																	ALL;						
13																	ALL;						
14																	ALL;						
15																	ALL;						
16																	ALL;						
17																	ALL;						

TOWNSHIP 01 NORTH RANGE 13 WEST OF THE GILA & SALT RIVER MERIDIAN, ARIZONA

SECS	SUBDIVISION																Acres	Kind of Entry or Purpose	Serial Number or Order Number	Action Date	Remarks		
	NE 1/4				NW 1/4				SW 1/4				SE 1/4									Lots	Other Description
	NE	NW	SW	SE	NE	NW	SW	SE	NE	NW	SW	SE	NE	NW	SW	SE							
For orders affecting disposal or use of unidentified lands withdrawn for classification, minerals, water, and/or other public purposes, and Indian treaties, refer to Index to Miscellaneous Documents																							
18																		ALL;					
19																		ALL;					
20																		ALL;					
21																		ALL;					
22																		ALL;					
23																		ALL;					
24																		ALL;	O PROPOSED CL FOR MULTIPLE USE MANAGEMENT	A-1099	7/21/1967	SEGREGATES THE PUBLIC LANDS FROM APPROPRIATION UNDER AGRICULTURAL LAND LAWS, PS, SX; PUB IN FR 7/27/1967; O CL 10/17/1967; PUB IN FR 10/23/1967; CL TERM 10/7/1981; OTHER TPS: 1N 14W, 1N 19W, 1N 23W, 2N 12W, 2N 13W, 2N 14W, 2N 19W, 2N 22W, 2N 23W, 3N 12W, 3N 13W, 3N 14W, 3N 15W, 3N 18W, 3N 19W, 3N 20W, 3N 21W, 3N 22W, 4N 12W, 4N 13W, 4N 14W, 4N 15W, 4N 16W, 4N 17W, 4N 18W, 4N 19W, 4N 20W, 4N 21W, 5N 12W, 5N 13W, 5N 14W, 5N 15W, 5N 16W, 5N 17W, 5N 18W, 5N 19W, 5N 20W, 6N 11W, 6N 12W, 6N 13W, 6N 14W, 6N 15W, 6N 16W, 6N 17W, 6N 18W, 6N 19W, 6N 20W, 7N 10W, 7N 11W, 7N 12W, 7N 13W, 7N 14W, 7N 15W, 7N 16W, 7N 17W, 7N 18W, 7N 19W, 7N 20W, 8N 8W, 8N 9W, 8N 10W, 8N 11W, 8N 12W, 8N 13W, 8N 14W, 8N 15W, 8N 16W, 8N 17W, 8N 18W, 8N 19W, 9N 9W, 9N 10W, 9N 11W, 9N 12W, 9N 13W, 9N 14W, 9N 15W, 9N 16W, 9N 17W, 9N 18W, 10N 7W, 10N 8W, 10N 9W, 10N 10W, 10N 11W, 10N 12W, 10N 13W, 10N 14W, 10N 15W, 10N 16W, 10N 17W, 10N 18W, 11N 7W, 11N 8W, 11N 9W, 11N 10W, 11N 11W, 11N 13W, 11N 14W, 11N 15W, 11N 16W, 11N 17W, 11N 18W, 12N 10W, 12N 11W, 12N 12W, 12N 13W, 12N 15W, 12N 16W, 12N 17W, 12N 18W, 13N 16W, 13N 17W, 13N 18W, 1S 19W, 1S 23W, 2S 19W, 2S 23W, 3S 19W, 3S 23W, 4S 19W, 4S 23W.	
19																		ALL;					
20																		ALL;					
21																		ALL;					
22																		ALL;					
23																		ALL;					
24																		ALL;					
25																		ALL;					
26																		ALL;					
27																		ALL;					
28																		ALL;					
29																		ALL;					
30																		ALL;					
31																		ALL;					

TOWNSHIP 01 NORTH RANGE 13 WEST OF THE GILA & SALT RIVER MERIDIAN, ARIZONA

SECS	SUBDIVISION																Acres	Kind of Entry or Purpose	Serial Number or Order Number	Action Date	Remarks		
	NE 1/4				NW 1/4				SW 1/4				SE 1/4									Lots	Other Description
	NE	NW	SW	SE	NE	NW	SW	SE	NE	NW	SW	SE	NE	NW	SW	SE							
For orders affecting disposal or use of unidentified lands withdrawn for classification, minerals, water, and/or other public purposes, and Indian treaties, refer to Index to Miscellaneous Documents																							
32																		ALL;					
33																		ALL;					
34																		ALL;					
35																		ALL;					
36																		ALL;	0 PROPOSED CL FOR MULTIPLE USE MANAGEMENT	A-1101	7/21/1967	SEGREGATES THE PUBLIC LANDS FROM APPROPRIATION UNDER AGRICULTURAL LAND LAWS, PS, SX; PUB IN FR 7/27/1967; O CL 10/17/1 PUB IN FR 10/23/1967; CL TERM 10/7/1981; LD TP: 1N 10W;	
4			X	X			X	X	X	X	X	X	X	X	X	X	1-4						
5			X	X			X	X	X	X	X	X	X	X	X	X	1-4						
6			X	X			X	X			X	X	X	X	X	X	1-7						
7	X	X	X	X	X			X	X			X	X	X	X	X	1-4						
8																		ALL;					
9																		ALL;					
16												X	X	X	X								
17																		ALL;					
18	X	X	X	X	X			X	X			X	X	X	X	X	1-4	5257.59	LEASE / OG	A-15945	6/30/1981	EFF 7/1/1981; TERM 7/1/1983; OG SIM PART AUG 1984;	
10																		ALL;					
11																		ALL;					
12																		ALL;					
14																		ALL;					
20																		ALL;					
22																		ALL;					
24																		ALL;					
26																		ALL;					
28																		ALL;					
32																		ALL;					
34																		ALL;	7040.00	LEASE / OG	A-16322	6/30/1981 EFF 7/1/1981; PART REL 6/13/1983; TERM 7/1/1985; OG SIM;	
13																		ALL;					
23																		ALL;					
25																		ALL;					
27																		ALL;					

TOWNSHIP 01 NORTH RANGE 13 WEST OF THE GILA & SALT RIVER MERIDIAN, ARIZONA

SECS	SUBDIVISION														Acres	Kind of Entry or Purpose	Serial Number or Order Number	Action Date	Remarks			
	NE 1/4				NW 1/4				SW 1/4				SE 1/4							Lots	Other Description	
	NE	NW	SW	SE	NE	NW	SW	SE	NE	NW	SW	SE	NE	NW								SW
	For orders affecting disposal or use of unidentified lands withdrawn for classification, minerals, water, and/or other public purposes, and Indian treaties, refer to Index to Miscellaneous Documents																					
35																	ALL:	3200.00	LEASE / OG	A-17564	6/22/1982	EFF 7/1/1982; TERM 7/1/1983; OG SIM;